# Navetta

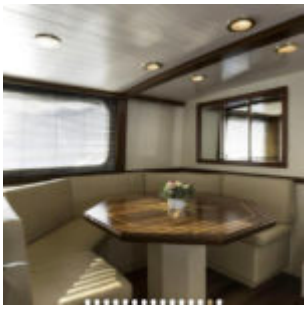

## Imbarcazione

| | |
|---|---|
| Cantiere | Silvers Yard |
| Modello | Navetta |
| Anno | 1957 |
| Tipo barca | |
| Condizioni | |
| Materiale Scafo | fasciame-teak |
| Tipo di trasmissione | |
| Localizzazione | Sanremo |

## Dimensioni

| | |
|---|---|
| Lunghezza | 24 |
| Baglio | 5.8 mt |
| Pescaggio | |
| Dislocamento | |

## Performance

| | |
|---|---|
| Velocità crociera | |
| Velocità Massima | |

## Motore

| | |
|---|---|
| Motore | entrobordo |
| Potenza | |
| Tipo carburante | diesel |
| Ore moto | 3400 h |
| Tipo elica | |
| Materiale elica | |

| | |
|---|---|
| Motore 2 | entrobordo |
| Potenza | |
| Tipo carburante | diesel |
| Ore moto | 3400 h |
| Tipo elica | |
| Materiale elica | |

## Sistemazione

Cabine singole

Cabine matrimoniali

## Varie

LT Carburante

LT Acqua

Forma scafo

Bandiera

## Strumentazione

- Ecoscandaglio
- GPS
- Stazione vento
- VHF

- Pilota automatico
- Plotter
- Radar

## Note
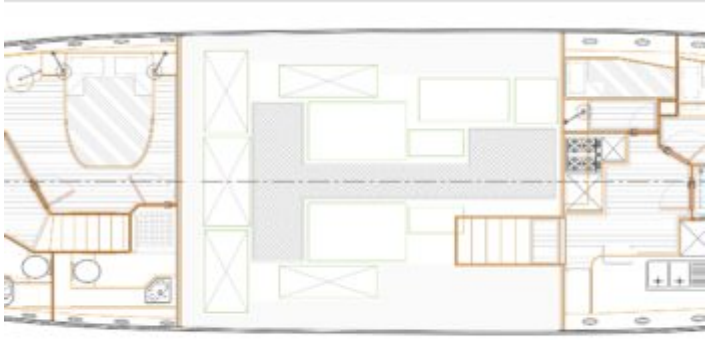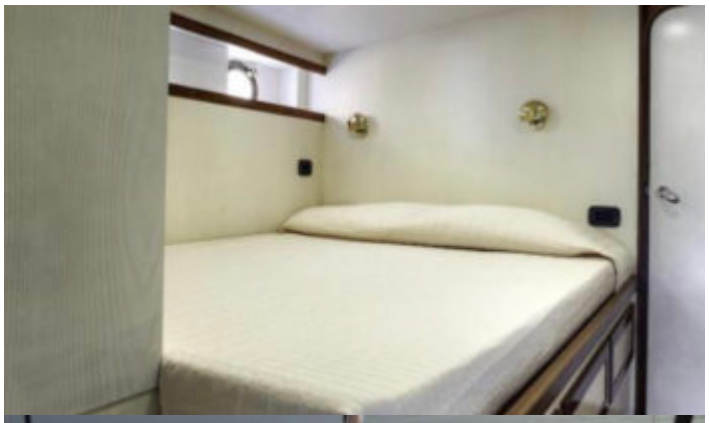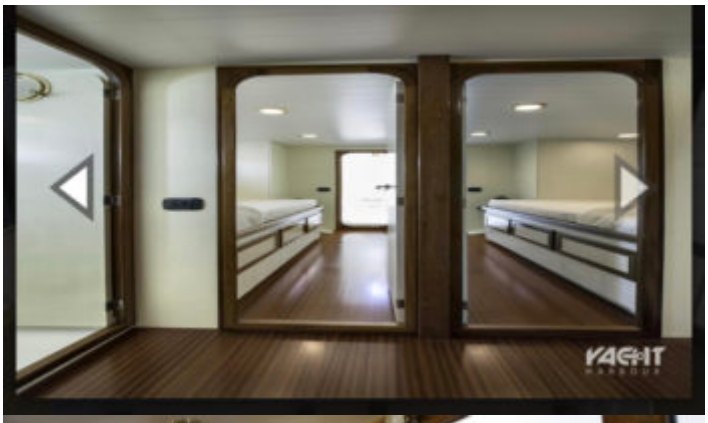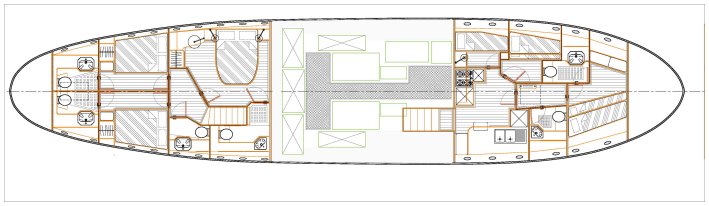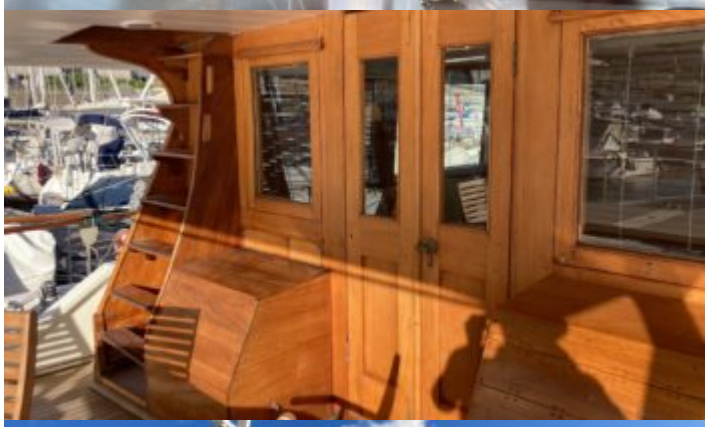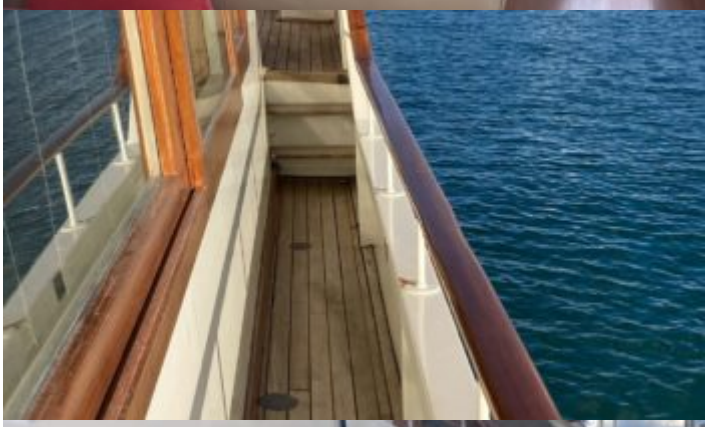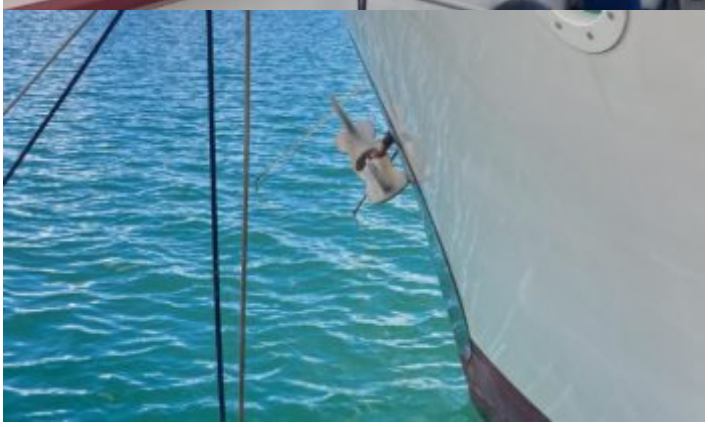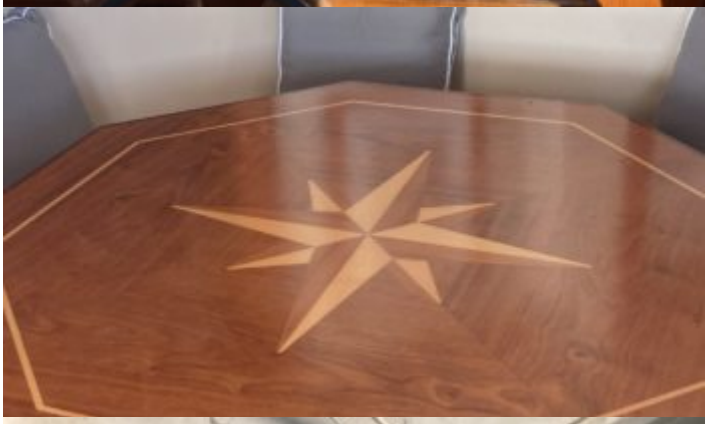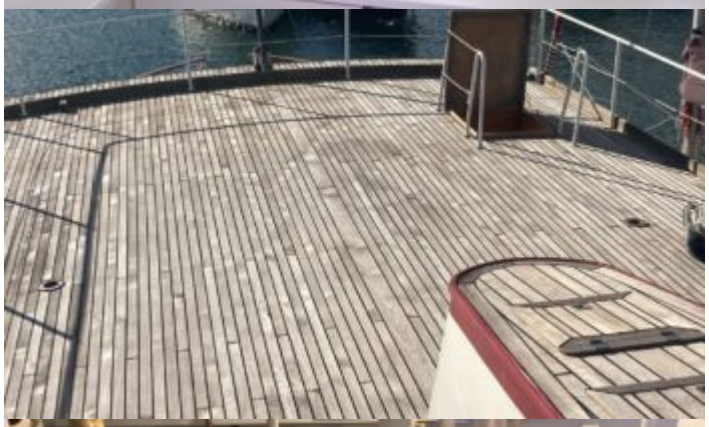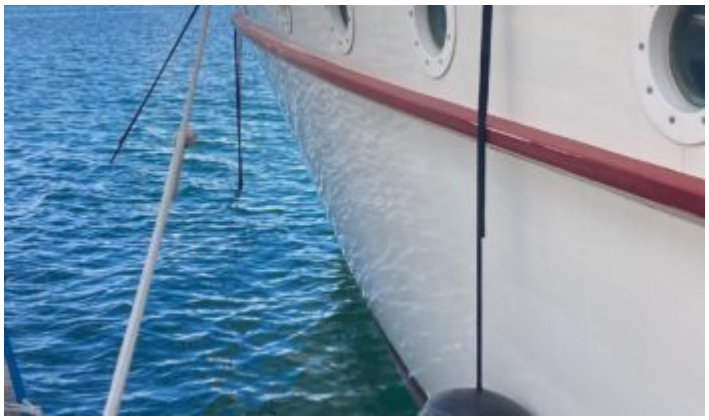
"I dati sono ritenuti corretti ma non garantiti"